

Remote Learning



Our Expectations

- During this period of remote learning you will be expected to attend **all of** your **'live'** lessons via your **Google Classrooms**. This means that you will be expected to follow your **normal school timetable** and log in on at your **normal lesson time**.
- If you do not remember what lessons you have and when, you are able to find this on **My Satchel**.
- Teachers will be taking a register for each lesson so do ensure that you are present and on time.

Student Expectations

- To be **active** participants in your remote learning for the duration of the lesson (**50 minutes**) as per timetabled lessons/periods. You **must not** use the Google Meet camera.
- For effective teaching of new information and modelling to take place, as part of the 'I Do' stage, you must 'mute' your sound. However, you can utilise the 'chat' function/ 'raise your hand' to ask/answer questions when necessary. Audio can be used when specified by the teacher.
- To take breaks to maintain your well-being as per the school's timetable.



Blended Learning

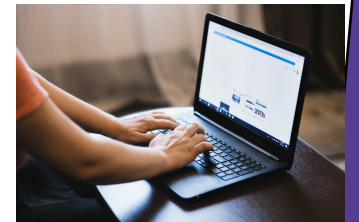

Evidence of Learning

All learning set, must be completed as this will form our evidence for your Predicted Grades (KS4) and Working at Grades (KS3), as well as your C2L.

This includes:

- Do Now! Quizzes/Exit Tickets
- Class tasks
- Research-based evidence
- Diagrams etc.

Once **'handed in'** teachers can assess your learning either with a score/CTL grade/marks/% or provide you with feedback. You must also respond to feedback where possible using **'green'** text.

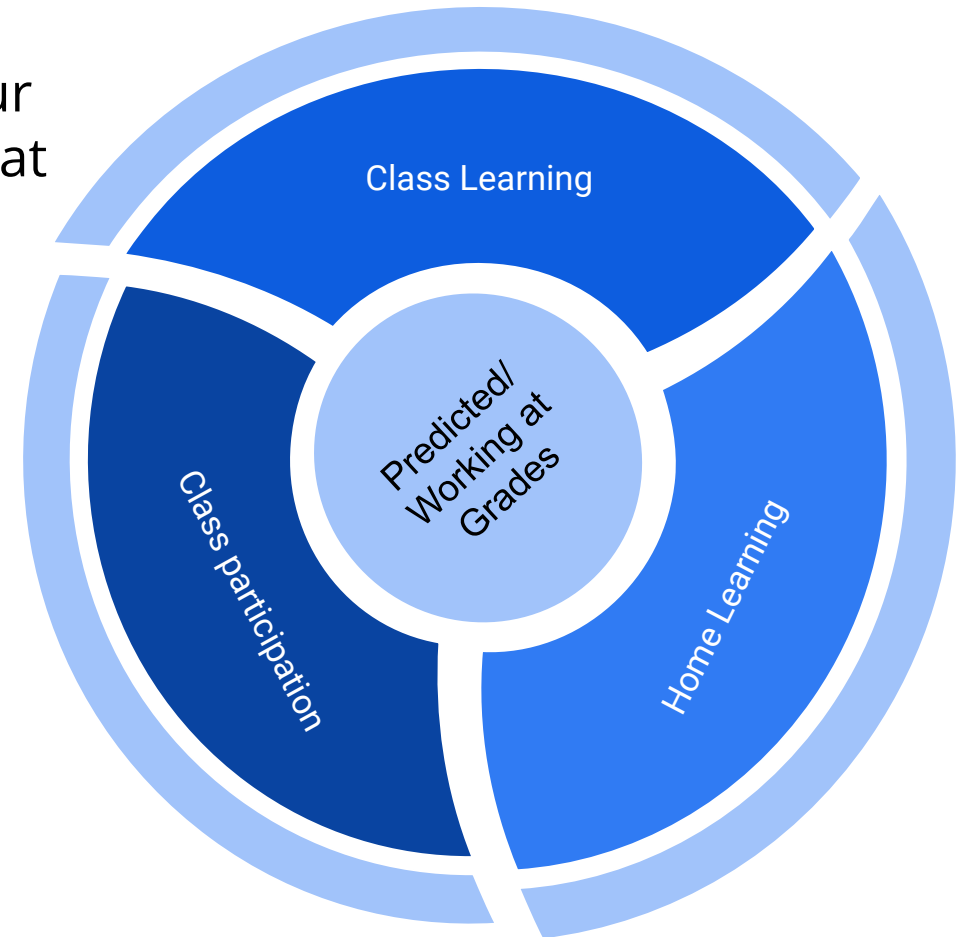

Evidence of Learning - what teachers see

Do Now! Quizzes

Handed in 'marked' pieces

CTL on learning

Home Learning marks

Sort by last name	Overall Grade	Oct 15 Comparison of Macbeth Ad... out of 100	Oct 12 Discussion participation out of 5	Oct 10 Journal 3 out of 10	Oct 5 Discussion participation out of 5	Oct 3 Reflective Essay Outline out of 20	Sept 27 Journal 2 out of 10	Sept 26 Presenting an interview narr... out of 100	Sept 1 Discu partic out of
Class average	78.08%		4	8.86	5	17.22	8.9	86.72	4.67
Michael Morgan	88.88%		5	9	5	20	7	72 Done late	5
Maria Bennett	66.67%	100	0	10	5	Not assigned	10	60	5
Gregory Cox	95.69%	75		8	5	18	10	99	5
Erika Daniels	84.35%			10	5	18	8	86	5
Ruby Davis	83.04%	100	0	10	5	20	5	79	5
Brock Henry	95.56%	100	5	10	5	16	0	95	5
Dev Jenkins	88.57%		Excused	7	5	Not assigned	10	95	0
Erin Lee	70.00%		5	6 Done late	5	14 Done late	Missing	68 Done late	5
Lois Martinez	89.32%			10	5	20	9	88	0